BENNETT UNIVERSITY
THE TIMES GROUP

NAAC GRADE A+
ACCREDITED UNIVERSITY

School of Computer Science Engineering & Technology

School of Global Pathways

3rd GLOBAL AI SUMMIT 2026

18-20 November 2026

International Conference **on**

Artificial Intelligence & Emerging Technology 3.0

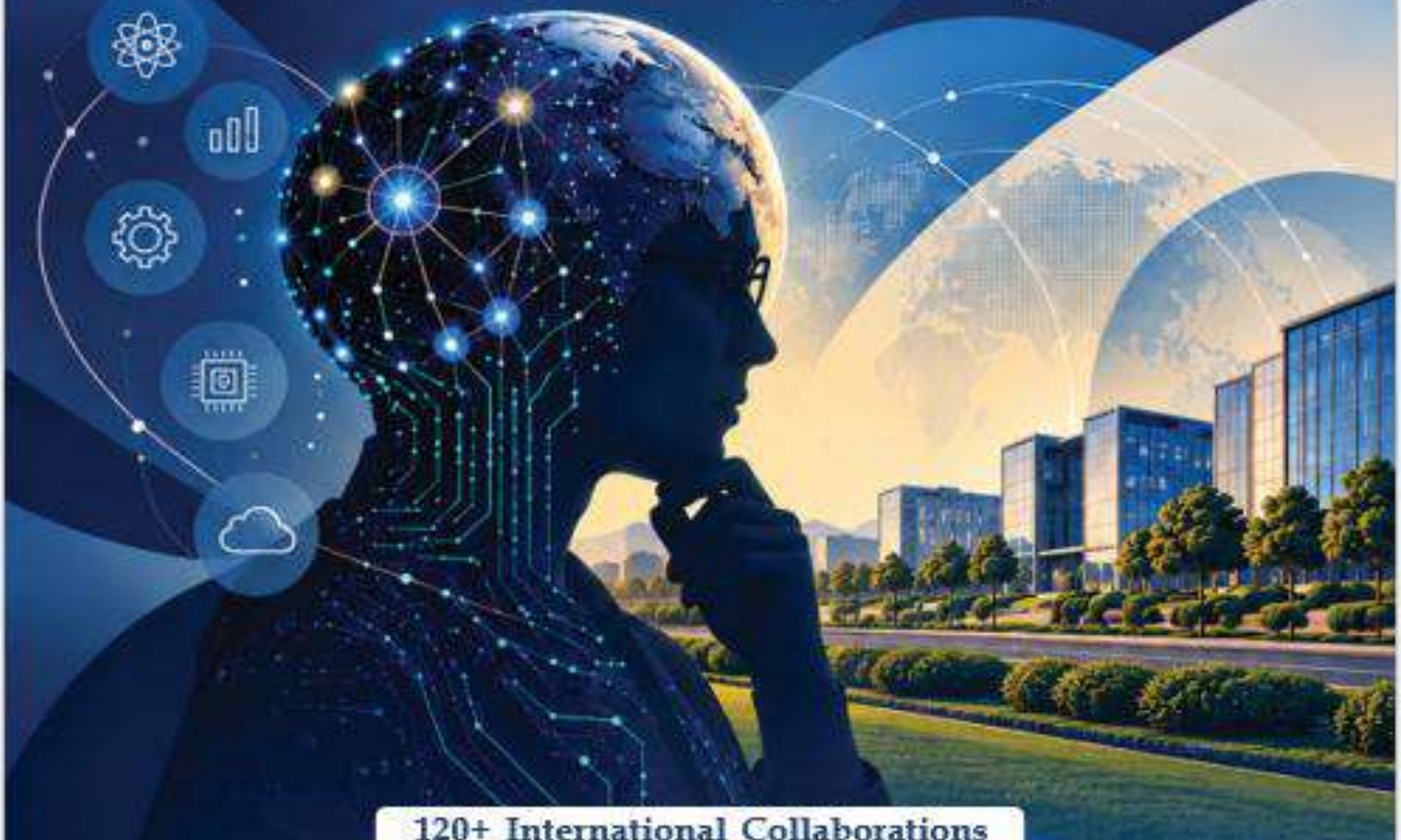

120+ International Collaborations

Media Partners

Sponsors

Campus: **Greater Noida, UP, India**

Technically Sponsored by IEEE

THE TIMES GROUP

GLOBAL AI SUMMIT 2026

International Conference on Artificial Intelligence & Emerging Technology

(IEEE Conference Record #71361)

18-20 NOVEMBER 2026

INAUGURAL SESSION
18th November 2026, 14:00- 16:00 Hrs (IST)
Venue: A-LH-002

14:00 – 14:10 hrs	**Invocation and Welcome by Master of Ceremony**
14:10 – 14:25 hrs	Welcome Address by **Prof. (Dr.) Abhay Bansal,** Dean, School of Computer Science Engineering and Technology and Dean, School of Global Pathways, Bennett University, India
14:25 – 14:40 hrs	Address by **Prof. (Dr.) Raj Singh,** Vice Chancellor**,** Bennett University, India
14:40 – 14:50 hrs	Address by **Prof. (Dr.) Narayan C. Debnath**, Eastern International University, Vietnam
14:50 – 15:00 hrs	Address by **Dr. Vijay Laxmi**, Iron Mountain, USA
15:00 – 15:05 hrs	Address by **Dr. Ankit Agrawal,** Northwestern University, USA
15:05 – 15:10 hrs	Address by **Mr. Aniruddha Singhal**, Scientist, TCS Research, Sweden
15:10 – 15:15 hrs	Address by **Dr. Saraswathy Shamini Gunasekaran**, Taylors University, Malaysia
15:15 – 15:20 hrs	Address by **Dr Vishal Singh**, University of Essex, UK
15:20 – 15:25 hrs	Address by **Dr. Akila Subasinghe, University of Birmingham, UK**
15:25 – 15:50 hrs	Official Release of Proceedings
15:50 – 16:00 hrs	Vote of Thanks by **Prof. (Dr) Shailesh Tiwari,** Joint Dean, School of Computer Science Engineering and Technology

18th November 2026

Time: 09:00 Hrs – 11:30 Hrs (Sessions 1.1 – 1.6)

Inaugural Ceremony – 14:00 – 16:00 Hrs

Time: 15:00 Hrs – 17:30 Hrs (Sessions 2.1 – 2.6)

19th November 2026

Time: 09:00 Hrs – 11:30 Hrs (Sessions 3.1 – 3.6)

Time: 11:45 Hrs – 14:00 Hrs (Sessions 4.1 – 4.6)

Time: 15:00 Hrs – 17:30 Hrs (Sessions 5.1 – 5.6)

Project Showcase
Time: 10:00 Hrs – 14:00 Hrs

Industry Session
Time: 12:00 Hrs – 13:00 Hrs

20th November 2026

Time: 09:00 Hrs – 11:30 Hrs (Sessions 6.1 – 6.6)

Poster Presentation
Time: 10:00 Hrs – 16:00 Hrs

Alumni Round
Time: 10.30 Hrs – 11.30 Hrs

WIE Session
Time: 12:00 Hrs – 13:00 Hrs

Valedictory Session: 14:00 – 16:30 Hrs

18th November 2026

Time: 09:00 Hrs – 11:30 Hrs

11:00 Hrs - 11:30 Hrs: **Keynote Address by Mr Aniruddha Singhal, TCS Research, Sweden**

Venue: Room P-LA-101

External Session Chair: Dr. Munesh Singh, NIT Delhi

Internal Session Chair: Dr. Nitin Arvind Shelke, Bennett University

09:00 Hrs - 11:00 Hrs

Session 1.1

Paper ID	Paper Title & Authors
115	AI-Driven Cognitive Health Twin Framework for Secure and Scalable Precision Healthcare. Prese
186	IoT-Based Remote Health Monitoring for Elderly Care: Review of Vital Parameters, Monitoring Devices and Cloud-Dependent Limitations
257	Hybrid Deep Learning Model for Lung Nodule Detection and Classification in CT Images Using Advanced CNN-Based Algorithm Authors: Upendra Pandey,
866	NetGuard: Automated Network Security Auditing on Kali Linux
343	Edge-assisted Deep Learning-based Framework for Potato Drought Stress Detection
2005	A Risk-Aware Agentic AI Framework for Autonomous System Administration
1067	Benchmarking Deep Learning Models for CT Image Enhancement Under Composite Degradation
1662	XAMT++-STA-Swin: Multimodal Cross-Attention for Parkinson's Disease Screening

18th November 2026

Time: 09:00 Hrs – 11:30 Hrs

09:00 Hrs - 09:30 Hrs: **Keynote Address by Prof. (Dr.) Arun K. Somani, Iowa State University, USA on "Towards Reliable and Sustainable Medical Imaging AI"**

Venue: Room P-LA-102

External Session Chair: Dr. Karan Verma, NIT Delhi

Internal Session Chair: Dr. Amit Soni Arya, Bennett University

09:30 Hrs - 11:30 Hrs

Session 1.2

Paper ID	Paper Title & Authors
546	Lightweight Phishing URL Detection Using Fast Character-Level Embeddings and Information-Theoretic Lexical Features
731	A hybrid approach using ML, NLP and DL for Detection of cyberbullying
760	Machine Learning For Soil Bearing Capacity Prediction From Grain Size And Void Ratio
1765	A Modified Sandpiper Optimized Approach for Node Localization in Wireless Sensor Network
1729	Latency-Aware Multi-Dimensional Knapsack Scheduling for Cloud Resource Management
2675	EGROF: An Explainable Green Resource Optimization Framework for Sustainable AWS Cloud
389	AI-ICIM: A Conceptual Framework for AI-Enabled Inclusive Curriculum Design in Indian Higher Education
211	Smart Plant Health Monitoring Using Multi-Scale and Lightweight Deep Learning Networks

18th November 2026

Time: 09:00 Hrs – 11:30 Hrs

11:00 Hrs - 11:30 Hrs: **Keynote Address by Dr. Vijay Laxmi, Iron Mountain, USA on "AI Security"**

Venue: Room P-LA-103

External Session Chair: Dr Sahil, NIT Delhi

Internal Session Chair: Dr. Shwetang Dubey, Bennett University

09:00 Hrs - 11:00 Hrs

Session 1.3

Paper ID	Paper Title & Authors
206	Improving hate speech detection with Hinglish data using an effective transformer-based approach
165	Face Detection in Complex Scenarios on LFW and WIDER FACE using Deep Learning
1181	Metaheuristic Optimization of Slot Displacements in an SIW Slotted Array Antenna for 28 GHz 5G Applications
1778	Learned Distance Estimation or Better Search? A Critical Analysis of Deep-Learning-Assisted and Purely Metaheuristic Node Localization in 2-D and 3-D Wireless Sensor Networks
1826	Deep Learning-Based Intelligent Plant Disease Diagnosis and Treatment Recommendation
974	Real-Time Multi-Hazard Detection and Alert System for Road Safety Using YOLOv8 and IoT Integration
251	Multi-Modal CNN Framework for Automated Respiratory Disease Classification
201	Machine and Deep Learning-Based Intrusion Detection on UNSW-NB15: A Comparative Study

18th November 2026

Time: 09:00 Hrs – 11:30 Hrs

11:00 Hrs - 11:30 Hrs: Keynote Address by Dr. Ankit Agrawal, Northwestern University, Evanston, Illinois, USA on "Explainable AI for Science and Engineering: Illustrative Applications in Materials and Medicine"

Venue: Room P-LA-104

External Session Chair: Dr. Gunjan, NIT Delhi

Internal Session Chair: Dr. Sachin Minocha, Bennett University

09:30 Hrs - 11:30 Hrs

Session 1.4

Paper ID	Paper Title & Authors
250	ScholarChain: A Blockchain-Based Transparent Fund Tracking and Automated Scholarship Allocation System for NGOs
350	Personalized Federated Meta-Learning for Heterogeneous Healthcare Data under Privacy Constraints Data under Privacy Constraints
1477	Mask R-CNN for Lesion-Instance Segmentation and Quantitative Phenotyping of Rice Leaf Diseases
2520	Transformation of Pretrained Representations for Financial Sentiment Analysis of Earnings Calls: A Class-Specific Error Analysis
2490	Single Cell Identification of a cSCC Concordant Molecular State in Actinic Keratosis
1517	Multi-Head Temporal Patch Vision Transformer for Multi-Variable Weather Forecasting Using Two-Stage Precipitation Learning
2347	Efficient Data Collection In the Wireless Sensor Networks using Reinforcement Learning
1399	Evaluating ADASYN Oversampling for Subject-Independent Multimodal EEG–ECG Emotion Recognition Using Classical Machine Learning

18th November 2026

Time: 09:00 Hrs – 11:30 Hrs

09:00 Hrs - 09:30 Hrs: **Keynote Address by Prof. (Dr.) Yang Xiang, Swinburne Univ. of Technology, Australia**

11:00 Hrs - 11:30 Hrs: **Keynote Address by Saraswathy Shamini Gunasekaran, Taylors University, Malaysia**

Venue: Room P-LA-105

External Session Chair: Dr Amandeep Kaur, NIT Delhi

Internal Session Chair: Dr. Vikas Kumar Jain, Bennett University

09:30 Hrs - 11:30 Hrs

Session 1.5

Paper ID	Paper Title & Authors
942	Evaluating the Vulnerability of Transformer-Based Phishing Detection Systems to LLM-Generated Attacks
1057	Structural Split Prediction for Matrix Chain Multiplication: Validity Guarantees versus Unconstrained Cost Regression
777	A Cognitive Multimodal Framework for Digital Twin Intelligence and Microbiome-Aware Reasoning Using Quantum–Deep Learning
2256	Early Meteorological State Estimation and Calamity Risk Assessment Using a First-Order Markov Chain with Laplace Smoothing and a Multi-Hazard Threshold Matrix
944	GNN-Based Intelligent Surveillance System for Real-Time Human Activity Recognition and Predictive Threat Assessment
920	Predictive Machine Learning Framework for Resource Optimization in Cloud-Based Big Data Analytics
1036	Backdoor Attacks and Defenses in Federated Learning: Mechanisms, Threats, and Countermeasures
118	OWASP Vulnerability Detection Using Web Scraping

18th November 2026

Time: 15:00 Hrs – 17:30 Hrs

15:00 Hrs - 15:30 Hrs: **Keynote Address by**

Venue: Room P-LA-101

External Session Chair: Dr Ankur, NIT Delhi

Internal Session Chair: Dr. Mala Saraswat, Bennett University

15:30 Hrs - 17:30 Hrs

Session 2.1

Paper ID	Paper Title & Authors
245	SmartConserve: A Data Driven Platform for Household Energy Analysis and Optimization
371	EvalAI: An AI-Driven Multimodal Interview Evaluation System
812	A Survey of Multimodal Deep Learning Frameworks for Early ICU Mortality Prediction: Datasets, Methods, and Explainability.
2259	An Explainable and Sequence-Preserving BERT-BiLSTM Framework for Online Recruitment Fraud Detection
544	Topology-Aware Electromagnetic Threat Intelligence Using Persistent Homology and Transformer Networks
1071	AgriLLM-Diagnose: A Multimodal Large Language Model Framework for Early Detection and Explainable Diagnosis of Tomato Leaf Diseases
299	Zero-Knowledge Proof Protocols in Blockchain-Based IoT with Multi-Layered Privacy Guarantees
963	Analysis of AI-Driven Market Sentiments and Predicting Financial Trends Using Big Data

18th November 2026

Time: 15:00 Hrs – 17:30 Hrs

15:00 Hrs - 15:30 Hrs: **Keynote Address by Dr. Anchit Bijalwan, British University Vietnam**

Venue: Room P-LA-102

External Session Chair: Dr. Anuj Sachan, JNU, Delhi

Internal Session Chair: Dr. Manoj Kumar, Bennett University

15:30 Hrs - 17:30 Hrs

Session 2.2

Paper ID	Paper Title & Authors
214	Explainable and Computationally Efficient XGBoost Framework for Spirometry Based Respiratory Disease Detection
632	An Instance-Level Potato Disease Dataset and Boundary-Aware Multi-Scale Mask R-CNN for Lesion Segmentation
828	AI-Based Dynamic Resource Allocation for Sustainable Cloud Computing using Reinforcement Learning
807	Analysis of Enterprise Data Integration Dashboard for MSMEs Using Cloud and Big Data
2257	Explainable Multimodal Machine Learning for Fall-Risk Stratification in Parkinson's Smart Walkers: Fusing Inertial, Grip-Strength, and Vibration Signals
2103	Semantic Legal Search with Retrieval-Augmented Generation: Methods, Benchmarks, and Evidence Quality
359	Agri-Connect: Blockchain-Enhanced Multi-Layer AI–IoT Architecture for Secure Farm-to-Market Traceability and Decision Support
1524	Hybrid Visual Decision-Making System for AI Perception and Human Oversight in Modern Traffic

18th November 2026

Time: 15:00 Hrs – 17:30 Hrs

17:00 Hrs - 17:30 Hrs: **Keynote Address by Dr Vishal Singh, University of Essex, UK on "Multimodal Knowledge Distillation for Context-Aware Social Media Text Classification"**

Venue: Room P-LA-103

External Session Chair: Dr. Ankit Kumar Jaiswal, JNU, Delhi

Internal Session Chair: Dr. Neha Kumari, Bennett University

15:00 Hrs - 17:00 Hrs

Session 2.3

Paper ID	Paper Title & Authors
2574	A Machine Learning Approach to Temperature Forecasting and Heat-Wave Persistence in Ahmedabad.
932	A Bessel Polynomial Collocation Method for Nonlinear Second-Order Derivative-Dependent Two-Point Singular Boundary Value Problems
811	Explainable Deep Learning for Polycystic Ovary Syndrome Detection: A Structured Survey
2258	Neurowrite: A Deep Learning and Computer Vision Approach for Touchless Air-Writing and Air-Typing
621	Administrative Decision-Making in Healthcare Analytics: Implications for Patient Care Quality
2674	Linear vs Conv Based Embeddings for Transformer Based ISLR: An Ablation Study
1538	GEOCHAIN: A Blockchain-Enabled Framework for Geospatial Data Integrity and Provenance Verification
1704	Energy-Aware IoT Computation Offloading in Mobile Edge Computing Using Double Deep Q-Learning

18th November 2026

Time: 15:00 Hrs – 17:30 Hrs

15:00 Hrs - 15:30 Hrs: **Keynote Address by Prof. Rushan Ziatdinov, K. Zhubanov Aktobe Regional University, Kazakhstan**

Venue: Room P-LA-104

External Session Chair: Dr. Sushil Kumar Singh, Marwadi University, Rajkot

Internal Session Chair: Dr. Ajay Kumar, Bennett University

15:30 Hrs - 17:30 Hrs

Session 2.4

Paper ID	Paper Title & Authors
360	Privacy Preserving Federated Learning Explainable AI: A Bibliometric and Systematic Review
573	AI-Enabled Micro-Weather System for Environmental Monitoring and Crop Prediction in Precision Agriculture
933	Blockchain-Based Secure Academic Certificate Verification System Using Ethereum Smart Contracts
1667	Explainable Machine Learning in Predicting Purchase Decisions of E-Commerce Customers and Digital Marketing Sustainability
1771	Cryptographic and Protocol-Level Defenses for Consortium Blockchain Consensus Security in Autonomous Electric Vehicles
2468	ETCT-KT: Explainable Temporal-Concept Transformer Knowledge Tracing with Continuous-Time Forgetting and Difficulty-Aware Causal Attention
390	Agentic Browser Automation: Integrating Playwright in Multi-Agent Web Orchestration Frameworks

18th November 2026

Time: 15:00 Hrs – 17:30 Hrs

15:00 Hrs - 15:30 Hrs: **Keynote Address by Dr. Akila Subasinghe, University of Birmingham, Dubai, UAE**

Venue: Room P-LA-105

External Session Chair: Dr. Nanhay Singh, NSUT, Delhi

Internal Session Chair: Dr. Debjani Ghosh, Bennett University

15:00 Hrs - 17:00 Hrs

Session 2.5

Paper ID	Paper Title & Authors
919	Nonlinear System Identification Using FFNN-BR Approach
1510	Privacy-Preserving and Scalable Blockchain Framework for Health Insurance Claims Using Zero-Knowledge Proofs and Layer-2 Solutions
865	Continuous User Authentication Using Face Presence: A Split-Process Architecture for Real-Time Workstation Security
2239	EcoTwin IoT-Driven Wastewater Optimization
212	Fake Job Post Detection using Machine Learning and Natural Language Processing
213	Feature Selection Driven Machine Learning Approach for Smart Grid Intrusion Detection
1627	Machine Learning Approaches for Gut Microbiome-Based Inflammatory Bowel Disease Classification: A Systematic Review
122	HQCM-EBTC-HQC: Hybrid Quantum-Classical Model for Explainable Brain Tumor Classification with Hierarchical Quantum Circuits

18th November 2026
Time: 15:00 Hrs – 17:30 Hrs

Venue: Room M311
External Session Chair: Dr. Amar Arora GGSIPU, Delhi
Internal Session Chair: Dr. Himanshu Sharma, Bennett University

15:00 Hrs - 17:30 Hrs

Session 2.6

Paper ID	Paper Title & Authors
669	A Heterogeneous Stacking Ensemble with LASSO-Penalized Meta-Learning for Heart Failure Mortality Prediction Using Clinical Wearable Data
552	A Deep Learning-Based Intelligent Physics-Informed Learning Framework for Natural Disaster Prediction with Risk Mitigation in Security and Defense Systems
1000	A Hybrid Reversible Logic and Chaos – based Cryptosystem with FPGA Validation for Secure Embedded Communication
745	Deep Learning-Based Detection and Classification of Solar Panel Defects from Electroluminescence Images
2408	Fault Diagnosis in Photovoltaic Arrays Using a Five-Channel 1D Convolutional Neural Network on I–V Characteristic Curves
2130	An Offline, Rule-Verified Retrieval-Augmented Assistant for Personal Tax and GST Compliance
80	Machine Learning Approaches for Demand Forecasting and Inventory Optimization in Smart Retail Systems
189	Privacy-Preserving Data Sharing Framework for Mixed Reality Using Blockchain and Advanced Cryptographic Techniques
1550	Fed-Y-MOD: A Federated YOLO-Based Military Object Detection Framework with RNA-Accelerated Aggregation
955	SentinelGuard: An Android-Based Multi-Layer Security Framework for Client-Side Mobile Threat Detection

18th November 2026
Time: 15:00 Hrs – 17:30 Hrs

Venue: Room M314

External Session Chair: Dr. Pradeep Tomar, Gautam Buddha University

Internal Session Chair: Dr. Pooja, Bennett University

15:00 Hrs - 17:30 Hrs

Session 2.7

Paper ID	Paper Title & Authors
2445	AsanaNet: Real-Time Multi-Person Yoga Posture Recognition and Dosha-Conditioned Correction Using Graph Convolutional Networks
541	Federated RAG-Enabled Digital Twin Framework for Intelligent Cybersecurity Monitoring
903	Machine Learning based Dynamic Life Cycle Assessment and Uncertainty Analysis of Electric and Conventional Passenger Car in India
264	IoT enabled smart manufacturing: integrating AI, Edge computing and cyber physical for industry innovation
1853	3D-EfficientSegNet: An Efficient Deep Learning Framework for Multi-Organ Segmentation of Abdominal CT Images
1466	AI and ML-Driven IoT Solutions for Environmental Monitoring: Real-Time Air Quality Assessment, Climate Data Analytics and Disaster Prediction
252	Deep Sentiment Analysis of Indian Political Discourse Using BERT
1680	Hybrid A*-DRL Navigation for Autonomous Last-Mile Delivery Robots in Unstructured Urban Environments
1681	XAI-Driven Motion Intent Prediction for Lower-Limb Exoskeleton Rehabilitation Using CNN-BiLSTM

19th November 2026

Time: 09:00 Hrs – 11:30 Hrs

09:00 Hrs - 09:30 Hrs: **Keynote Address by Mr. Prakhar Mittal, AtriCure, USA on "AI Governance and Framework in PLM - Governing the system of record when the system starts guessing"**

Venue: Room P-LA-101

External Session Chair: Dr. Anshika Arora , DTU, Delhi

Internal Session Chair: Dr. Mala Saraswat, Bennett University

09:30 Hrs - 11:30 Hrs

Session 3.1

Paper ID	Paper Title & Authors
575	LENS: Language Experience Neuroimaging System with Explainable AI, Contrastive Learning and GNN
791	EEG Signals Decoding based on Multi-Scale Transformer Fusion Network
2489	Adaptive Similarity-Based Active Learning for Label-Efficient Classification
935	Security Alignment and Standardization in Cloud Computing
2399	Security-Aware ML-Based Intrusion Detection as a Service: Joint Model Selection, Traffic Split Offloading, and Cost Allocation
1652	AI-Driven Network Pharmacology and Molecular Docking Analysis of Equisetum arvense Against IL-17 Signaling in Skin Cancer
286	CO-DLR: An Ensemble Learning Framework for Personalized Recipe Recommendation Through Natural Language Processing

19th November 2026

Time: 09:00 Hrs – 11:30 Hrs

09:00 Hrs - 09:30 Hrs: **Keynote Address by Dr. Adithya Padthe, Apple Inc., USA**

Venue: Room P-LA-102

External Session Chair: Dr. Manjeet Kumar, DTU, Delhi

Internal Session Chair: Dr. Vimal Kumar, Bennett University

09:30 Hrs - 11:30 Hrs

Session 3.2

Paper ID	Paper Title & Authors
364	A Lightweight Hybrid Security Approach for Secure and Trustworthy Healthcare Data Sharing
835	A Dual-Stream Mask R-CNN Framework for Multi-Disease Segmentation and Severity Assessment in Potato Crops
817	Predictive Analytics for Digital Mutual Fund Distribution: A Data-Driven Approach to Investor Outreach in Emerging Indian Markets
2112	A Two-Stage YOLOv8 and MobileNetV2 Framework for Automated Motorcycle Helmet Violation Detection
163	A Real-Time Face Mask Compliance Monitoring using CNN
1173	Multi-Layer Graph Intelligence Framework Integrating IoT, UAVs, Edge AI, Machine Learning, Wireless Sensor Networks, and Dynamic Graph Analytics for Autonomous Forest Ecosystem Protection
1937	ML-KEM and ML-DSA for Quantum-Resilient IoT: A Systematic Review of Security, Performance, and Resource Constraints.
2013	High Recall, Fragile Specificity: Calibrating Open-Weight LLMs to Screen MCP Registry-Layer Description Attacks

19th November 2026

Time: 09:00 Hrs – 11:30 Hrs

09:00 Hrs - 09:30 Hrs: **Keynote Address by Prof. (Dr.) Jon Dron, Athabasca University, Canada on "Towards genAI-native pedagogies"**

Venue: Room P-LA-103

External Session Chair: Dr Nonita Sharma, IGDTUW, Delhi

Internal Session Chair: Dr. Pushpa, Bennett University

09:30 Hrs - 11:30 Hrs

Session 3.3

Paper ID	Paper Title & Authors
203	When More is Less: Understanding the Impact of Explanation Overload in Explainable AI
1801	A Distributed Edge-Based Intelligent Driver Monitoring and Fleet Risk Analytics System
185	A Hybrid Machine Learning Framework for SCADA-Based Gas Pipeline Cyber-Attack Detection
2264	Ease - Autonomous Multi-Agent System for Dynamic Web Navigation and Task Automation
200	Unmask The City: Gaming Platform for Real Time Strategy
1626	Beyond Diagnosis: A Two-Stage Framework for Gut Microbiome-Based IBD Detection and Subtype Classification
1671	Robust and Explainable Mental Health-Related Text Classification Using Fine-Tuned BERT and SHAP

19th November 2026

Time: 09:00 Hrs – 11:30 Hrs

09:00 Hrs - 09:30 Hrs: **Keynote Address**

Venue: Room P-LA-104

External Session Chair: Dr Piyush Rawat, DTU, Delhi

Internal Session Chair: Dr. Ambrish Kumar, Bennett University

09:30 Hrs - 11:30 Hrs

Session 3.4

Paper ID	Paper Title & Authors
585	Machine Learning-Enabled Quality Education for SDG Attainment in Higher Education Institutions
579	Spatiotemporal LULC Forecasting in Warangal Using BiLSTM and Multi-Source Satellite Data Fusion
215	MINDWELL: A Personalized Cognitive Behavioral Therapy (CBT) Plan Generator Using Machine Learning and Digital Therapeutic Tools.
773	Performance Prediction of Polymer-Modified Bitumen Using Gradient Boosting and Neural Networks
2427	Probability calibration of machine learning autism screening models across developmental stages
1143	Reducing Overfitting in Machine Learning-Based Intrusion Detection Through Weighted Ensemble Learning and Modern Network Traffic Datasets
2416	A Benchmark Dataset and Lightweight Enhancement Study for Turbid Freshwater Underwater Imagery
1858	Beyond Detection: Reliable River Floating-Debris Quantification

19th November 2026

Time: 09:00 Hrs – 11:30 Hrs

09:00 Hrs - 09:30 Hrs: **Keynote Address by Prof. (Dr.) Bhuvanesh Unhelkar, University of South Florida, USA**

Venue: Room P-LA-105

External Session Chair: Dr. Suma Dawn, JIIT, Noida

Internal Session Chair: Dr. Shweta Upadhyaya, Bennett University

09:30 Hrs - 11:30 Hrs

Session 3.5

Paper ID	Paper Title & Authors
619	Confidence-Based Filtering and Analysis of Building Footprints in Warangal Region Using Google Open Buildings Dataset
1249	Early Diagnosis of Diabetes Mellitus Using Interpretable Machine Learning: A SHAP-Driven Explainable AI Perspective
2443	Computational Screening of Pteridaceae-Derived Bioactives Targeting HSP90AA1 and FLT1 in Skin Cancer: A Network Pharmacology-Molecular Docking Study
513	Explainable AI for At-Risk Student Identification Using Hybrid Machine Learning Models
1429	AI-Driven Potato Disease Detection with Lightweight Deep Learning for Precision Agriculture
1335	Ethical and Bias Analysis of Generative AI for Employee Recruitment and Retention Using Explainable and Fairness-Aware Techniques
394	VoiceDNA-IIL: An Identity Intelligence Layer for Context-Aware Speaker Resolution and Voice-Based Fraud Analysis
2550	Development of a Hinglish Corpus and Benchmarking Open-Source LLMs for Code-Mixed Mental Health Conversations

19th November 2026

Time: 11:45 Hrs – 14:15 Hrs

11:45 Hrs - 12:15 Hrs: **Keynote Address by Prof. (Dr.) Amit H. Gandomi, Univ. of Technology Sydney, Australia**

Venue: Room P-LA-101

External Session Chair: Dr. Sumit Bhardwaj, EY India

Internal Session Chair: Dr. Madhuri Gupta, Bennett University

12:15 Hrs - 14:15 Hrs

Session 4.1

Paper ID	Paper Title & Authors
41	Efficient LiDAR Data Management in ArcGIS
611	EduTrustChain: A Permissioned Blockchain Consortium for Academic Evaluation and Credential Management
1102	Cloud–Edge Hybrid Quantum–Classical Framework for Multimodal Healthcare Intelligence
738	A Hybrid CNN-USVM Framework for Automated Epileptic Seizure Detection from EEG Signals
863	PRAHAR Framework for Clip-Level Video Anomaly Detection Using X3D-M
1567	Generative AI-Driven Design Optimization for Energy-Efficient Industrial Mechanical Systems
1726	An Explainable AI-Based IoT Framework for Photovoltaic Fault Detection, Power Forecasting, and Intelligent Maximum Power Point Tracking
2454	Explainable Label Auditing: Unveiling Deep Convolutional Neural Network Feature Perception Prior to Model Training

19th November 2026

Time: 11:45 Hrs – 14:15 Hrs

11:45 Hrs - 12:15 Hrs: **Keynote Address by Prof. (Dr.) Ajit Singh, Director, NPSEI, Pithoragarh, India**

Venue: Room P-LA-102

External Session Chair: Dr. Chanchal Kumar, IIIT, Sonepat

Internal Session Chair: Dr. Shallu Sharma, Bennett University

12:15 Hrs - 14:15 Hrs

Session 4.2

Paper ID	Paper Title & Authors
1715	Attention-Based Multi-Omics Fusion Network for Breast Cancer Classification Using TCGA Data
1163	An Integrated Framework for Digital Land Record Management
822	AgriEdge-Cloud: A Hierarchical Edge-Cloud Framework for Real-Time Crop Disease Diagnosis, Semantic Reasoning, and Context-Aware Conversational Advisory
686	Identification of Liver Tumor from CT Images Based on Hybrid Deep-Unsupervised Model
2193	Privacy-Preserving Federated Learning for IoT Intrusion Detection
759	ARCHON: Latency-Aware Reinforcement Learning for Adaptive Operator Selection and Neural Warm Starts in Large-Scale Vehicle Routing
1697	AIoT Manager: An Intelligent Chatbot-Based Ecosystem for Automated Monitoring and Management
2123	A Data-Driven AI Framework for Yield Optimization, Defect Localization, and Process Control in Advanced Semiconductor Manufacturing

19th November 2026

Time: 11:45 Hrs – 14:15 Hrs

11:45 Hrs - 12:15 Hrs: **Keynote Address by Prof. (Dr.) Adrian David Cheok, Nanjing Univ. of Info. Sci. & Tech., China**

Venue: Room P-LA-103

External Session Chair: Prof. (Dr.) Narayan C. Debnath, Eastern International University, Vietnam

Internal Session Chair: Dr. Kaushal Bhardwaj, Bennett University

12:15 Hrs - 14:15 Hrs

Session 4.3

Paper ID	Paper Title & Authors
921	Federated Learning Meets Edge Computing in 6G Networks: Towards Ubiquitous Intelligence
1070	Comprehensive Literature Review: Carbon Footprint and Embodied Carbon Emissions of Generative AI
2401	A Comparative Analysis of CNN, Transformer, and Hybrid Architectures for Automated Plant Disease Detection
2233	A Bootstrap-Based Reliability Framework for Feature Selection in Small Medical Datasets
1345	Face Recognition-Based Automated Attendance Management System for Organizational Environments
2125	AI-Driven Tool-to-Tool Matching Methodologies for Process Window Stabilization in Sub-Nanometer Semiconductor Manufacturing
2573	An Integrated Stochastic Framework for Uncertainty-Aware Design and Verification of Safety-Critical Software
682	A Comparative Evaluation of Deep Learning Architectures for Automated Multi-Class Cervical Cell Classification

19th November 2026

Time: 11:45 Hrs – 14:15 Hrs

11:45 Hrs - 12:15 Hrs: **Keynote Address by Prof. (Dr.) Narayan C. Debnath, Eastern International University, Vietnam**

Venue: Room P-LA-104

External Session Chair: Dr. Sonika Dahiya, DTU, Delhi

Internal Session Chair: Dr. Shweta Upadhyaya, Bennett University

12:15 Hrs - 14:15 Hrs

Session 4.4

Paper ID	Paper Title & Authors
538	A Multi-Modal Biometric Deep Learning Framework for Financial Fraud Detection and Risk Assessment
2471	Analyzing the Effect of Adaptive Gamification-Based Instruction on Metacognition and Academic Self-Efficacy: Baseline Metrics for a True Experimental Study
2562	Demystifying Indian Equity Dynamics: A Comparative Benchmarking of Deep Learning Models for NIFTY 50 Prediction
1929	YOLOv8-AGM: An Attention-Guided Optimized YOLOv8 Framework for PCOS Detection
962	AI and ML Approaches for EEG-Based Depression Detection: A Review
1038	Progressive Mixture-of-Experts with Differentiable Routing for Multi-Class Alzheimer's Disease Detection from Speech
678	Assessing Topological Fidelity of Diffusion-Generated Retinal Vessel Networks Using Persistent Homology
1439	STADC: A Spatiotemporal Trust-Aware Delegated Consensus Framework for Blockchain-Enabled VANET Trust Management

19th November 2026

Time: 11:45 Hrs – 14:15 Hrs

11:45 Hrs - 12:15 Hrs: **Keynote Address by Dr. Ravi Shankar Sharma, Zayed University, Abu Dhabi, UAE on "Towards Responsible AI Governance for Health Systems"**

Venue: Room P-LA-105

External Session Chair: Alan Guedes, University of Reading, UK

Internal Session Chair: Dr. Jabir Ali, Bennett University

12:15 Hrs - 14:15 Hrs

Session 4.5

Paper ID	Paper Title & Authors
1035	Explanation-Guided Selective Federated Retraining: A Communication-Efficient Framework for Drift-Resilient Intrusion Detection in Heterogeneous IoT Network
556	Predicting Learning Effectiveness from Generative AI Usage among Management Students Using Machine Learning Models
1258	A Hybrid CNN–Transformer Framework with Attention–Mask Consistency for Joint Rice Leaf Disease Classification, Lesion Segmentation, and Continuous Severity Estimation
1930	Low-Light Image Enhancement Using an Optimized Zero-DCE++ Technique
1613	Artificial intelligence and consumer behaviour in marketing: Mapping the Intellectual structure and emerging research trends
306	Real-Time Multilingual Disaster Detection on Social Media Using Explainable AI and Fake News Filtering
204	Aura: Hybrid Edge-Cloud Speech Emotion Recognition
2456	Implementing an AI Readiness and Talent Strategy Alignment Index for Private Universities Using Published Institutional Evidence

19th November 2026

Time: 15:00 Hrs – 17:30 Hrs

15:00 Hrs - 15:30 Hrs: **Keynote Address by Alan Guedes, University of Reading, UK**

Venue: Room P-LA-101

External Session Chair: Dr. Ram Shringar Raw, NSUT, Delhi

Internal Session Chair: Dr. Dinesh Kumar, Bennett University

15:30 Hrs - 17:30 Hrs

Session 5.1

Paper ID	Paper Title & Authors
2457	Governing Artificial Intelligence in India: Constitutional, Statutory and Institutional Foundations of a Legal Framework
1027	Explainable Brain Tumor Classification Using InceptionV3 With CBAM: A Multi-Seed Controlled Ablation and Mask-Based XAI Evaluation on BRISC2025
2552	Lightweight RGB-Pose Fusion for Human Activity and Violence Recognition Under Incomplete Pose Observations
2237	Smart Prediction of Waste-Modified Concrete Using Explainable AI
740	A Deep Learning Framework for Instance-Level Building Damage Detection in Disaster Response
2568	Seasonal Variability and Pollutant Contributions to AQI in Dehradun: A PSO-Enhanced Ensemble Learning Approach
1736	Critical Analysis of Use of Artificial Intelligence Hallucinated Judgments in Indian Legal Proceedings

19th November 2026

Time: 15:00 Hrs – 17:30 Hrs

15:00 Hrs - 15:30 Hrs: **Keynote Address by Prof. (Dr.) Kire Jakimoski, Goce Delcev University, North Macedonia**

Venue: Room P-LA-102

External Session Chair: Dr. Dipty Tripathi, IGDTW, Delhi

Internal Session Chair: Dr. Bireshwar Dass Mazumdar, Bennett University

15:30 Hrs - 17:30 Hrs

Session 5.2

Paper ID	Paper Title & Authors
293	Latent State Construction via Physics-Inspired Virtual Sensors for Scalable Agricultural Digital Twins and Cross-Domain Crop Yield Prediction
2157	Large Language Model Hallucinations: A Claim-Level Taxonomy and Verification Framework
1749	Evaluating Explainable Computing for Academic Stress Data
2637	Personalized Deep Learning Digital Twin for Type 1 Diabetes Detection and Forecasting
907	Adaptive Multi-Stage Hybrid CNN-LSTM Framework with Graph Attention and Explainable Reinforcement-based Response for Real-Time Intrusion Detection in Defence Cyber Infrastructure
1297	AI-Based Customer Analytics for E-Commerce: A Reproducible Simulation Benchmark of Predictive Segmentation, Churn Prediction and Demand Forecasting
1068	Optimal Rotation Angle of a Qubit for Quantum Image Encryption: An Analytical Approach
1723	Mapping Consumer Trust and Authenticity in AI- Generated Brand Communication: Bibliometric and Thematic Analysis

19th November 2026

Time: 15:00 Hrs – 17:30 Hrs

15:00 Hrs - 15:30 Hrs: **Keynote Address**

Venue: Room P-LA-103

External Session Chair: Dr. Himanshu Mittal, IGDTW, Delhi

Internal Session Chair: Dr. Rajiv Kumar, Bennett University

15:30 Hrs - 17:30 Hrs

Session 5.3

Paper ID	Paper Title & Authors
1847	Certified Explainable AI for Aviation Intrusion Detection via Sparse Randomized Smoothing on Attention Networks
258	Bootstrap-Based Stability Analysis of SHAP Feature Importance in Clinical Heart Disease Prediction
2160	AI Based Real Time Road Damage Detection System
2488	Customer Purchase Prediction in E-Commerce Through Behavioural Analytics and Logistic Regression
2560	The role of Sustainable Human Resource Management in AI Integration: An Empirical study of Organization
1832	AI-Based Borewell Siting and Groundwater Depth Prediction

19th November 2026

Time: 15:00 Hrs – 17:30 Hrs

15:00 Hrs - 15:30 Hrs: **Keynote Address by Prof. Carl James Debono, University of Malta on "From Images to Insight: Using Computer Vision to Monitor Concrete Bridges"**

Venue: Room P-LA-104

External Session Chair: Dr. Gaurav Singal, NSUT, Delhi

Internal Session Chair: Dr. Prateek Gupta, Bennett University

15:30 Hrs - 17:30 Hrs

Session 5.4

Paper ID	Paper Title & Authors
730	Deep Learning-Based Vertebral Bone Quality Grading for Spinal Implant Failure Risk Assessment with Grad-CAM Explainability
1162	A Systematic Review of Machine Learning and Deep Learning Algorithms for Lung Cancer Classification Challenges and Future Reserch Directions
1719	IndicFND-SLM: A Compact Leakage-Aware Multilingual Model for Fake News Detection in Six Indic Languages
2049	An Agentic Artificial Intelligence Framework for Automated Skin Cancer Classification
2017	Smart Traffic Control System Using Vehicle Density Analysis
2480	AI-Driven Hybrid Baboon Optimization for Energy-Efficient Routing of Autonomous Logistics Vehicles in Smart Cities
769	Wireless Water Level Monitoring and Control System with IoT Integration for Efficient Resource Management
770	An Implementation of an IoT-Enabled Automated Rain Gutter Cleaning System

19th November 2026

Time: 15:00 Hrs – 17:30 Hrs

15:00 Hrs - 15:30 Hrs: **Keynote Address by Dr. Akrati Saxena, Leiden University, Netherlands**

Venue: Room P-LA-105

External Session Chair: Dr. Pinaki Chakraborty, NSUT, Delhi

Internal Session Chair: Dr. Mohit Agarwal, Bennett University

15:30 Hrs - 17:30 Hrs

Session 5.5

Paper ID	Paper Title & Authors
2065	Frequency-Band Representation, Attention and Feature Fusion in EEG-Based Epileptic Seizure Detection: A Systematic Analysis
1088	Short-Term Financial Price Prediction Across Equity, Commodity, and Cryptocurrency Markets: A Comprehensive Investigation
532	A Systematic Review of AI-Powered Learning Management Systems and Skill Intelligence Platforms
725	InteliFlow: A Framework for Distributed, Dependency-Aware Orchestration of Multi-Stage Generative AI Pipelines
967	Machine Learning-Driven Customer Purchase Prediction Framework for E-Commerce Platforms
445	Deep Learning-Based Liver Ultrasound Image Classification Using Transfer Learning and Grad-CAM Explainability
661	The Stranger in the Back Row: Recognition-Floor Failures in Classroom Attendance
383	Artificial Intelligence in Retail Settings: A Systematic Literature Review

19th November 2026, Time: 15:00 Hrs – 17:30 Hrs
Session 5.6
External Session Chair: Dr vijay kumar yadav, IGDTW, Delhi
Internal Session Chair: Dr. Kimmi Gupta, Bennett University

Paper ID	Paper Title & Authors
2040	Fairness-Aware Dynamic Spatial Task Matching for On-Demand Labor
583	LiteGreedy-VLM: A Lightweight Vision-Language Framework with Greedy Decoding for Medical Report Generation
670	Attention-Enhanced DeepFake Face Detection Using Xception-CBAM with Cross-Dataset Generalization
558	Explainable Machine Learning for Early Diabetes Risk Prediction Using Clinical and Lifestyle Data.
587	AI-Based Medication Pill Identification and Dosage Verification Using Computer Vision and Python
746	Transition Energy Aware Task Scheduling and Power Mode Management for Heterogeneous Cloud Computing Systems
747	Metadata Driven Ingestion and Data Quality for Self Healing Data Pipelines
2310	A Hybrid Explainable Deep Learning Approach for Multi-Label Retinal Disease Detection Using Real-World Fundus Images
2455	BEaCON: Benchmarking Ensemble and Classical Models for Ethereum Fraud Detection
2593	AI-Driven Multimodal Detection, Monitoring, and Decision Support for Parkinson's Disease
2553	Collaborative Road Anomaly Detection Using Machine Learning and Confidence-Aware Connected Vehicles
2202	Federated Learning for Privacy-Preserving Pneumonia Diagnosis with Validation-Weighted Aggregation
277	Pixel2World: An Iterative Multi-Agent System for Translating 2D Pixel Maps to 3D Gaming Terrains
288	Smart Beamforming Antenna Array for Next-Generation 6G Networks

20th November 2026

Time: 09:00 Hrs – 12:30 Hrs

09:00 Hrs - 09:30 Hrs: **Keynote Address by Dr. Biplob Ray, CQUniversity Melbourne, Australia**

11:00 Hrs - 11:30 Hrs: **Keynote Address by Prof. (Dr.) Bhuvanesh Unhelkar, University of South Florida, USA on "Cybersecurity in the Age of Agentic AI: From Digital Threats to Intelligent Resilience"**

Venue: Room P-LA-101

External Session Chair: Dr. Anurag Singh, NIT Delhi

Internal Session Chair: Dr. Ishan Budiraja

09:30 Hrs - 12:30 Hrs

Session 6.1

Paper ID	Paper Title & Authors
218	From CNNs to Transformers: A Survey of Cross-Modal Fusion Mechanisms for Brain Tumor Segmentation
654	Detecting Screen-Camera Forgeries: A Benchmark and Baseline for Software Screenshot Rebroadcast Attacks
138	Lightweight anomaly detection for industrial cybersecurity in energy harvesting system
527	SEHAP - Secure and Efficient Hash based Two Factor Mutual Authentication Protocol for IoT-enabled Wireless Sensor Network
867	Comparative Analysis of Jellyfish Search and Waterwheel Plant Metaheuristics for Adversarially Robust Graph Neural Networks
594	Smart Urban Traffic Control Using Artificial Intelligence and Route Diversion
901	GreenLeaf: An Autonomous Multi-Agent AI Planning Assistant with Critic-Reviewed Task Execution and Resilient Model Routing
543	Deep Feature Learning for Automated Multi-Class Plant Disease Classification

20th November 2026

Time: 09:00 Hrs – 12:30 Hrs

09:00 Hrs - 09:30 Hrs: **Keynote Address by Dr. Samir Shah, Drexel University, USA**

Venue: Room P-LA-102

External Session Chair: Dr. Mantosh Biswas, University of Delhi, Delhi

Internal Session Chair: Dr. Neeraj Baghel, Bennett University

09:30 Hrs - 12:30 Hrs

Session 6.2

Paper ID	Paper Title & Authors
99	Role of Artificial Intelligence in Visual Effects: Transforming Cinematic Realism and Production Pipelines
1305	Quantifying and Reducing the Lab-to-Field Generalization Gap for Understudied Regional Crops
928	Honeypot Optimization in Cybersecurity: A Survey of Background, Applications, Types, and Metaheuristic Optimization Strategies
843	Tolerance-Aware Optimization of a CSRR-Loaded Dual-Band SIW Bandpass Filter for S-Band and 5G Applications
1721	A Hybrid CNN-BiLSTM based Model for Intrusion DetectionSystem in IoT Networks
330	Predicting Retinal Diseases Using Sub Visual Features
748	A Unified Optimization Framework for Edge AI
743	Lights, Camera, Algorithms:The Impact of Artificial Intelligence on World Cinema

20th November 2026

Time: 09:00 Hrs – 12:30 Hrs

09:00 Hrs - 09:30 Hrs: **Keynote Address**

11:00 Hrs - 11:30 Hrs: **Keynote Address by Panagiotis Andriotis, University of Birmingham, UK**

Venue: Room P-LA-103

External Session Chair: Dr. Prashant Shukla, NIT, Jalandhar

Internal Session Chair: Dr. Akhilesh Rawat, Bennett University

09:30 Hrs - 12:00 Hrs

Session 6.3

Paper ID	Paper Title & Authors
26	ImageVault: Secure Image Storage Using Blockchain and IPFS - Design, Implementation, and Performance Evaluation
249	Automated Integrity Validation Framework for Secure USB Storage
982	Cost Effective and Latency Aware AI Inference A Dynamic Hybrid Multi Cloud Routing Framework
415	Agentic Swarm Defense: Multimodal Spatio-Temporal Detection and Autonomous Mitigation in UAV Networks
596	The Impact of Virtual Reality Property Tours on Homebuyers' Purchase Intentions: A Cognitive Absorption and Perceived Diagnosticity Perspective
10	Software Fault Prediction Using Machine Learning: A Systematic Review
1144	MQCM-IoT: A Multidimensional Quantitative Characterization Matrix for Uncertainty- and Resource-Aware Soft Computing Selection in Heterogeneous IoT Workloads
739	Adaptive Multi-Agent Business Intelligence: An Empirical Study on Retail Transaction Data

20th November 2026

Time: 09:00 Hrs – 12:30 Hrs

09:00 Hrs - 09:30 Hrs: **Keynote Address by Mr. Sharad Bajaj, Amazon Web Services, USA**

Venue: Room P-LA-104

External Session Chair: Dr. Adwitiya Sinha, IGNOU, New Delhi

Internal Session Chair: Dr. Harsh Bhasin, Bennett University

09:30 Hrs - 12:30 Hrs

Session 6.4

Paper ID	Paper Title & Authors
501	A Structured Review of Recommender Systems: From Traditional Methods to Ethical and Explainable AI-Based Approaches
385	Competitive Positions of Private Healthcare organisations in Madhya Pradesh
750	GAT-TCN-AA: A Graph Attention and Multi-Scale Temporal Convolution Framework for Uncertainty-Aware E-Commerce Demand Forecasting
995	Security Evaluation of Text-Based CAPTCHA Systems Using Image Complexity Metrics
1252	A Bio-Inspired Multi-Modal Feature-Fusion CNN with Parameter-Free Early-Vision Priors for Efficient Image Classification
612	Federated Learning for Brain Tumor Classification: A Comparative Study of Aggregation Algorithms
984	Intelligent Detection and Prevention of Man-in-the-Middle Attacks: A Review of IDS/IPS-Based Approaches

20th November 2026

Time: 09:00 Hrs – 12:30 Hrs

09:00 Hrs - 09:30 Hrs: **Keynote Address**

12:00 Hrs - 12:30 Hrs: **Keynote Address by Prof (Dr.) Sumegh Tharewal, Dean-Centre of AI, Indira University, India**

Venue: Room P-LA-105

External Session Chair: Dr. B. K. Sharma, Director, NITRA Technical Campus

Internal Session Chair: Dr. Himanshu Sharma, Bennett University

09:30 Hrs – 12:00 Hrs

Session 6.5

Paper ID	Paper Title & Authors
344	Designing Cross-Platform Interoperability in Heterogeneous API-Based Environments: A Survey-Based Study
565	What Drives Consumer Perceptions of Electric Two-Wheeler Brands? A Perceptual Mapping Approach
74	Limited Native Support for Advanced Image Classification
517	GRTabNet-DetALO: An Explainable and Optimized Deep Learning Framework for IoT Intrusion Detection and Prevention
785	The Predictive Robustness of Technological and Organisational Factors in Explaining Blockchain Technology Adoption in the Banking Sector
509	Early Alzheimer's Disease Prediction Using Transfer Learning With XAI
1453	Enhancing Predictive Horizontal Pod Autoscaling in Kubernetes Using Long Short-Term Memory-Based Workload Forecasting
1072	Automatic Graphical Chart Pattern Recognition for Pattern-Enhanced Financial Price Forecasting

20th November 2026

Time: 09:00 Hrs – 12:30 Hrs

09:00 Hrs - 09:30 Hrs: **Keynote Address**

11:00 Hrs - 11:30 Hrs: **Keynote Address by Dr. Mayur Kumar Chhipa, ISBAT University, Uganda**

Venue: Room P-LA-106

External Session Chair: Prof . Ravindra Kumar Purwar, GGSIPU, Delhi

Internal Session Chair: Dr. Pooja, Bennett University

09:30 Hrs – 12:00 Hrs

Session 6.6

Paper ID	Paper Title & Authors
966	AI And Machine Learning-Driven Digital Twin Framework for Intelligent Inventory and Net-Zero Warehouse Management in Retail and E-Commerce
379	Computationally Efficient Multi-View 2D Structural MRI Classification for Mild Cognitive Impairment Detection Using Deep and Handcrafted Feature Fusion
234	Nearby Autonomous Vehicle Interconnected System
1079	Energy Profiling Analysis of an IoT Network for Smart Precision Indoor Agriculture
502	Recent Trends and Future Directions of Few-Shot Learning for MRI-Based Brain Tumor Analysis: A Systematic Review
2402	An Integrated AI Framework For Adaptive NPC Behavior In Game Environments
2551	Metaheuristic Optimization of Machine Learning for Intelligent Prediction
2561	Personalized Treatment Recommendation from Patient History: A Hybrid Random Forest and Rule Based Safety Framework

For any query related to paper presentation schedule will be taken care by Dr. Ashish Kumar (ashish.kumar4@bennett.edu.in).

VALIDICTORY SESSION
20th November 2026, 14:00- 16:30 Hrs (IST)
Venue: A-LH-002

14:00 - 14:10 hrs	**Invocation and Welcome by Master of Ceremony**
14:10 - 14:25 hrs	Closing Remarks, Valedictory Address and Conference Report by **Prof. (Dr.) Abhay Bansal**, Dean, School of Computer Science Engineering and Technology and Dean, School of Global Pathways, India
14:25 - 14:40 hrs	Address by **Prof. (Dr.) Raj Singh ,** Vice Chancellor, Bennett University
14:40 - 14:50 hrs	Address by **Prof. S N Singh,** Director, ABV-IIITM, Gwalior, India
14:50 - 15:00 hrs	Address by **Prof. Mohammad Rihan,** Director General , National Institute of Solar Energy, Ministry of New and Renewable Energy, India
15:00 - 15:10 hrs	Address by **Dr. Panagiotis Andriotis,** University of Birmingham, UK
15:10 - 15:20 hrs	Address by **Prof (Dr.) Sumegh Tharewal,** Dean-Centre of AI, Indira University, India
15:20 - 15:30 hrs	Address by **Prof. (Dr.) Geeta Sikka ,** NIT Delhi, India
15:30 - 15:40 hrs	Address by **Prof. (Dr.) Ruchika Malhotra ,** Head of Department, Department of Software Engineering, Delhi Technological University, Delhi
15:40 - 16:20 hrs	Certificate Distributions and Award Felicitations
16:20 - 16:30 hrs	Vote of Thanks by **Prof. (Dr.) Tapas Badal**, Deputy Dean, School of Computer Science Engineering and Technology, Bennett University